



IC Market Tracking®
Interior Doors in
Europe 2022

Company Profiles



Interactive Dashboards



Market Drivers



automatically updated



defining growth potential since 1998

more than just a report – A TOOL FOR SUCCESS!

Detecting Market Potential



GEO-Maps



Benchmarks



Strategic Workshops



on request

What Do You Get - Your Benefits at a Glance

Content of the Report

Market Data, Insights and Expertise...



MARKET ANALYSIS

- Historical market data from 2018 – 2021 for the total market development as well as
 - Materials
 - Price Segments
 - Business Segments
 - Customer Segments
 - Distribution Channels
- Forecasts from 2022 – 2025 for the total market as well as each analysed segment and subsegment

COMPETITION ANALYSIS

- Market shares of the top players for 2020/21
 - Market Shares on the total market and materials in terms of value and quantity
 - Market Shares per segments in terms of quantity

COMPANY PROFILES

- Top 15 – 20 in Europe
- Total group sales, company description, highlights and other business info

MARKET DRIVERS

- Analysis of the most relevant market drivers such as GDP, inflation, etc. and building construction
- Continuous updates of the data



Market & Competition Analysis

Market Volume

Market Growth

Trends

Market Shares

What Do You Get - Your Benefits at a Glance

Presentation of the Data and Deliverables

Market Intelligence Tool Access and Deliverables



ONLINE-COCKPITS

- Online Dashboard-Tool including all data of the report enabling your individual and specific analysis
- User-friendly and intuitive operation of the dashboards
- Online access to the dashboards with all devices (PC, Laptops, Smartphone, Tablet, ...) anywhere and anytime
- Download and extract of the data from the dashboards

EXECUTIVE REPORTS

- Executive report including key facts of the report and background information about forecasts, trends and the competitive landscape
- Infographics summarizing the market and providing regional comparisons and contrasts already integrated within Tableau

RAW DATA -TABLES

- Downloadable tables from MIS as xls. cvs. jpg. or other formats for your own integration
 - Graphs
 - Raw Data

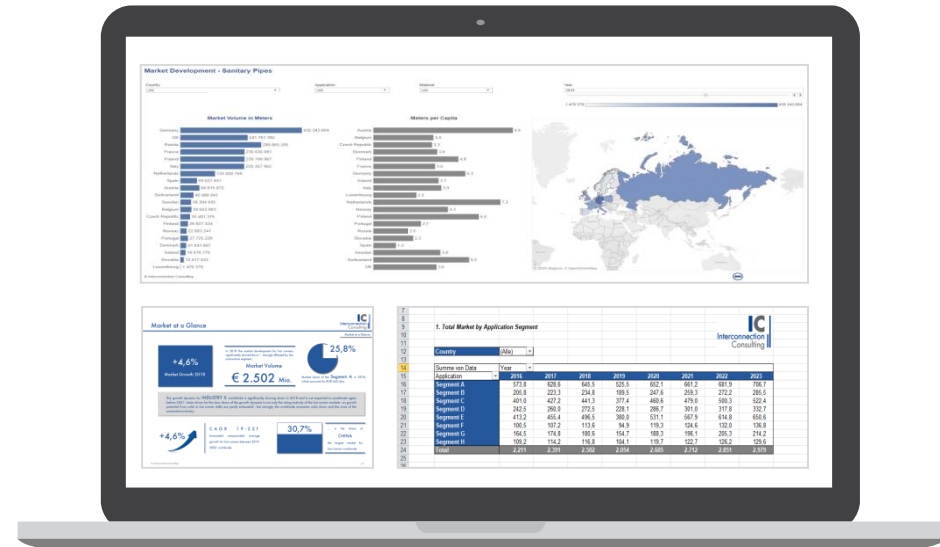

Market Intelligence Tool and Reports



Online Dashboards

Executive Reports

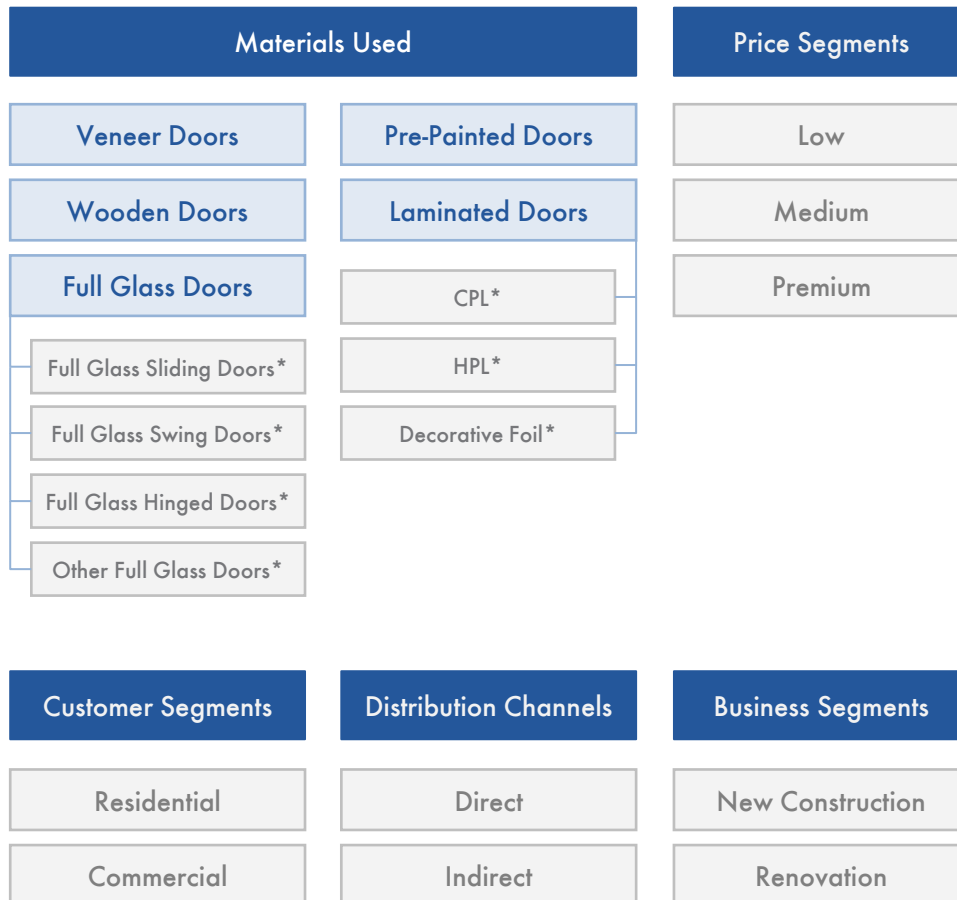

Available Countries

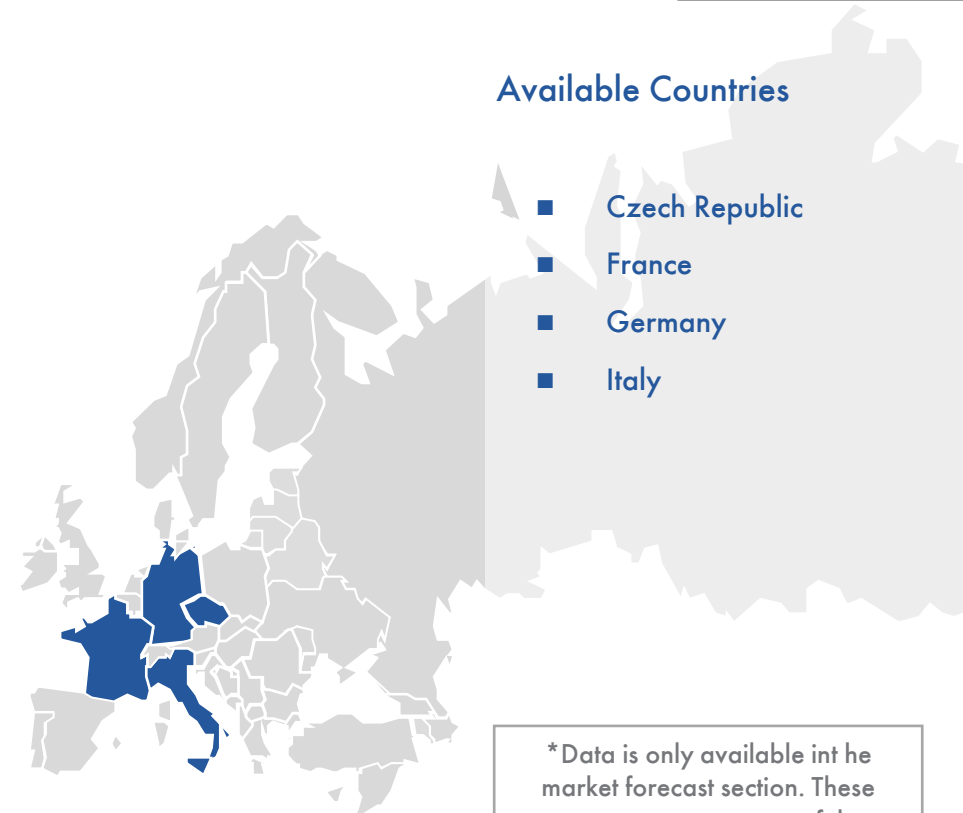

*Data is only available in the market forecast section. These segments are not part of the competitive analysis.

For each segment the total market and market shares of the top players for the last two years and forecasts for the next three years are available in the study.

Market Structure - Interpretation

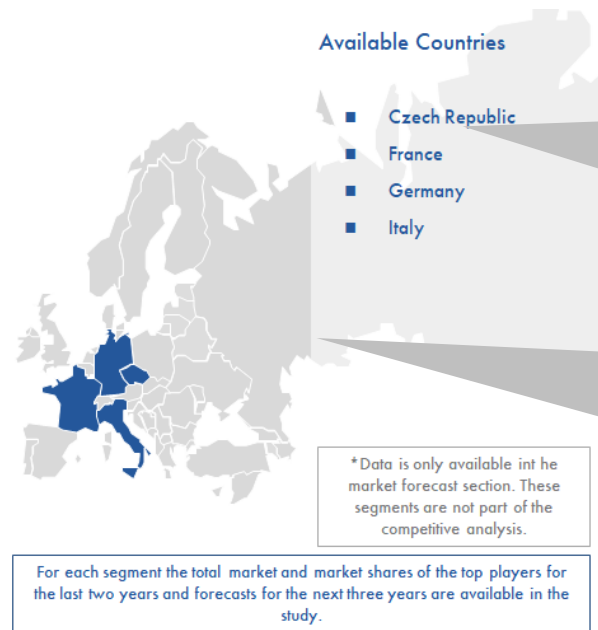
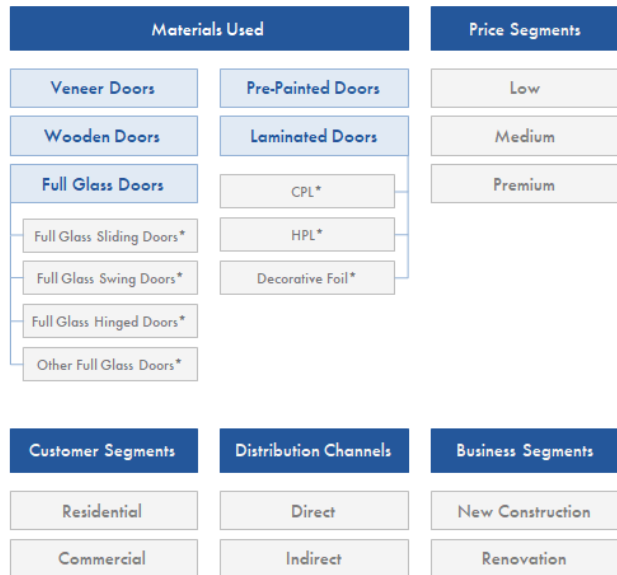

- Market data are available for each country separately as well as aggregated for the package purchased.
- Each country report includes data for interior doors by materials, price segments, business segments, customer segments and distribution channels in terms of quantity.
 - Main material categories and the total market data are presented in both quantity and value.

Materials Used

Veneer Doors

Doors covered with natural wood veneer or fineline veneer

Pre-Painted Doors

Painted, lacquered or varnished doors. Taking into consideration peculiarities that each market has, this group also includes also moulded (Moulded panel doors are suitable for paint finish only) and lacquered doors.

Wooden Doors

Doors made of timber panels

Full Glass Doors

Doors comprising of Glass completely

Full Glass Sliding Door

Doors open sideways

Full Glass Swing Doors

Doors open either outwards or inwards

Full Glass Hinged Doors

Doors open only in one direction

Other Full Glass Doors

Doors with other types of openings

Laminated Doors

Doors covered with laminate or other synthetic material, including so-called eco-veneer

CPL

Doors covered with Continuous Pressure Laminate.

HPL

Doors covered with High Pressure Laminate.

Decorative Foil

Doors covered with colour/imitation wood laminate

Definitions and Demarcation

Business Segment	
New Construction	Doors in newly erected buildings
Renovation	Replacement of the existing doors
Price Segments	
Low	Up to 100 Euro
Medium	From 101 to 300 Euro
Premium	More than 300 Euro
Customer Segment	
Residential	Including single and two-family homes and apartments in multi-story residential buildings.
Non-Residential	Non-residential construction, including buildings for education, health, industrial, warehouse, office, commercial, and other uses
Distribution Channel	
Direct	Sales directly to consumers, through own sales staff, Internet, etc.
Indirect	Wholesale, retail and all other forms of trade in goods are sold to third parties.



Not included: Entrance doors, House doors, Fire-rated doors and other Technical doors

The Unique Mix of Methods and Approaches for Reliable Market Analysis



SELL-IN

The analysis measures Sell-In data. Sales from the manufacturer to the first distribution partner. OEMs are not taken into account.



Survey with Manufacturers & Experts

Basis of the analysis are surveys - electronic questionnaires and telephone interviews - with the most important manufacturers as well as interviews with industry experts.



Market Calculation Model

Industry relevant market drivers are taken into account in a market calculation model to determine the total market volume and forecasts.

The strong focus on interviews within the industry is clearly our **USP**
“Only who talks with the industry knows what’s going on!”

The Market Intelligence Tool

Dashboards - The Best Way to Work with Data

A picture says more
than 1000 words

- Complex correlations are visualized in the form of geo-, tree maps, bars etc.

Interactive Dashboards

- Use interactive dashboards for quick implementation of the data, for potential estimations, for sales control, for success measurement etc.

Easy online
accessibility

- Market data are available wherever you have internet access
- You can also export the data as .jpg, .csv or .pdf file

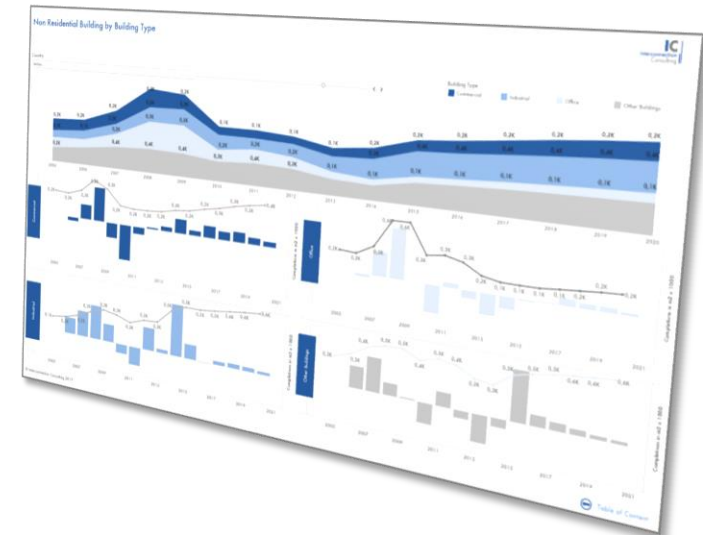

Usability of the Market Intelligence Tool

Let's Put it in a Video...



Sample Cockpits for Market Analysis Data

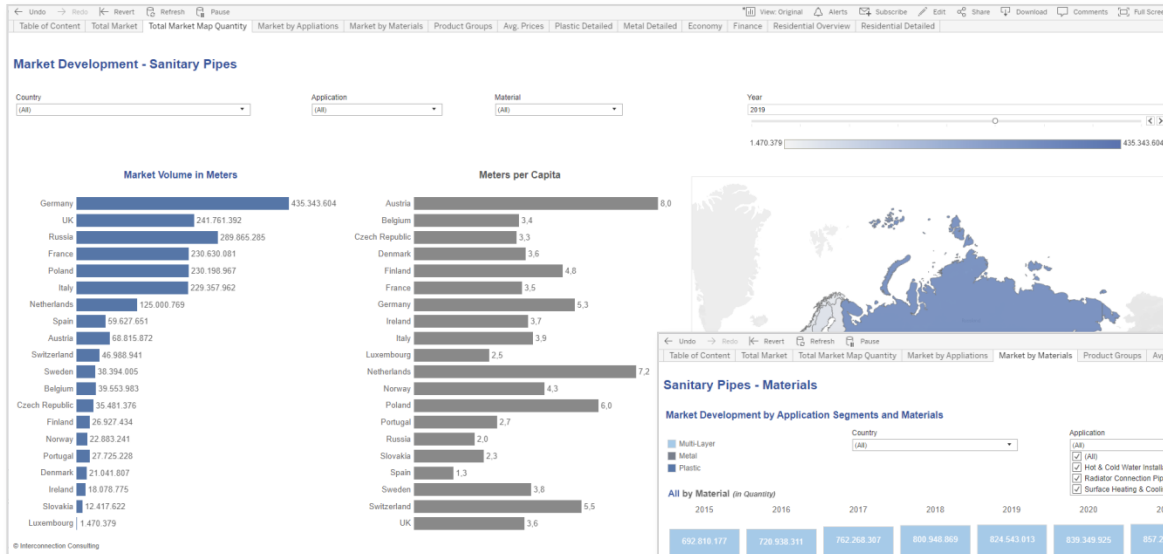

This chart contains fictive data

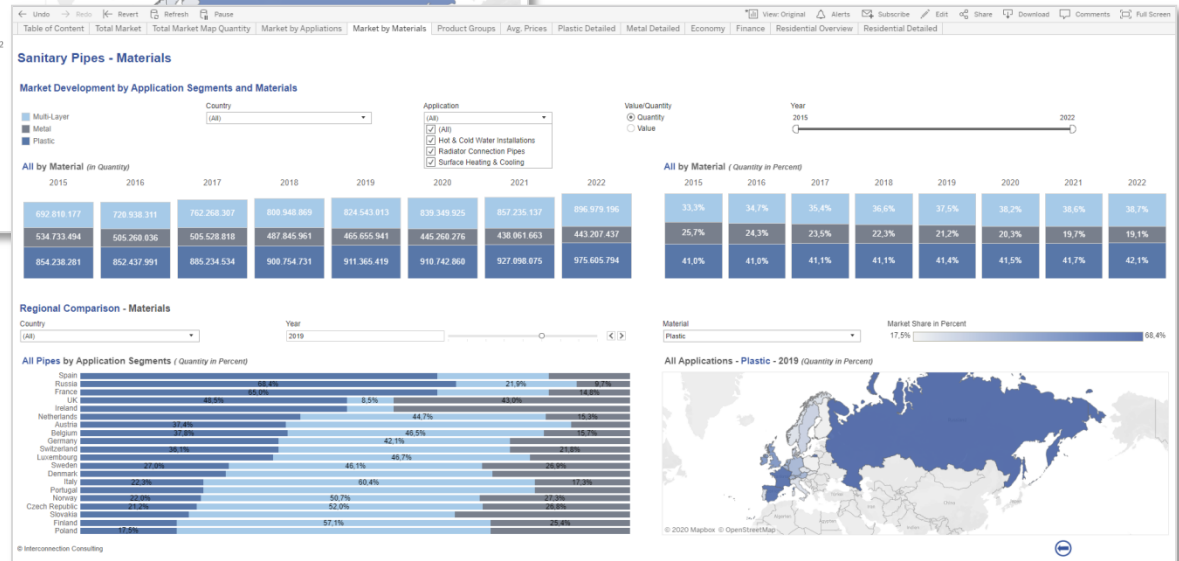

Sample Cockpits for Competition Data

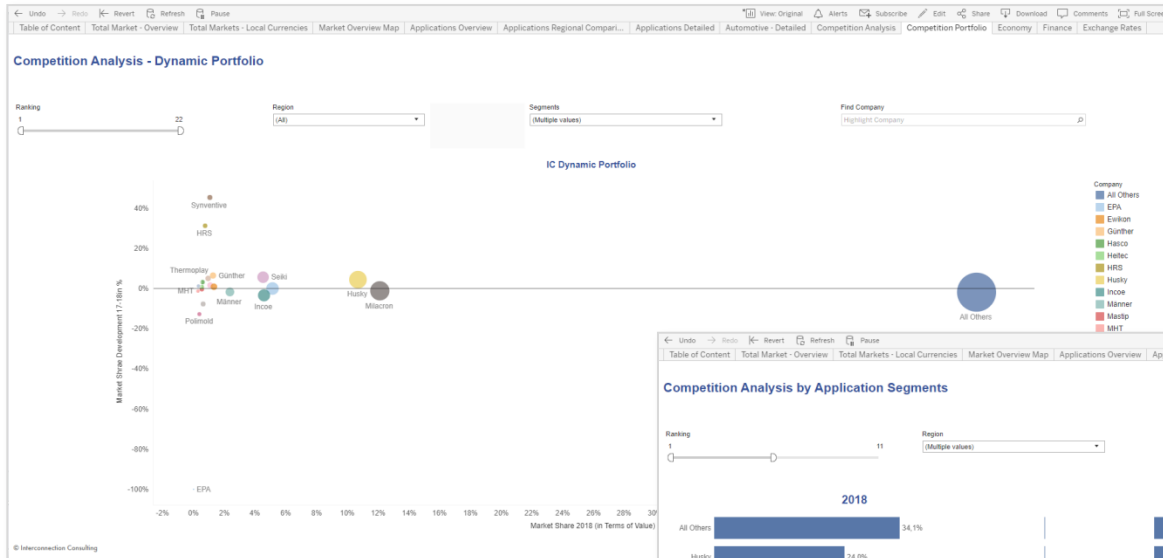

This chart contains fictive data

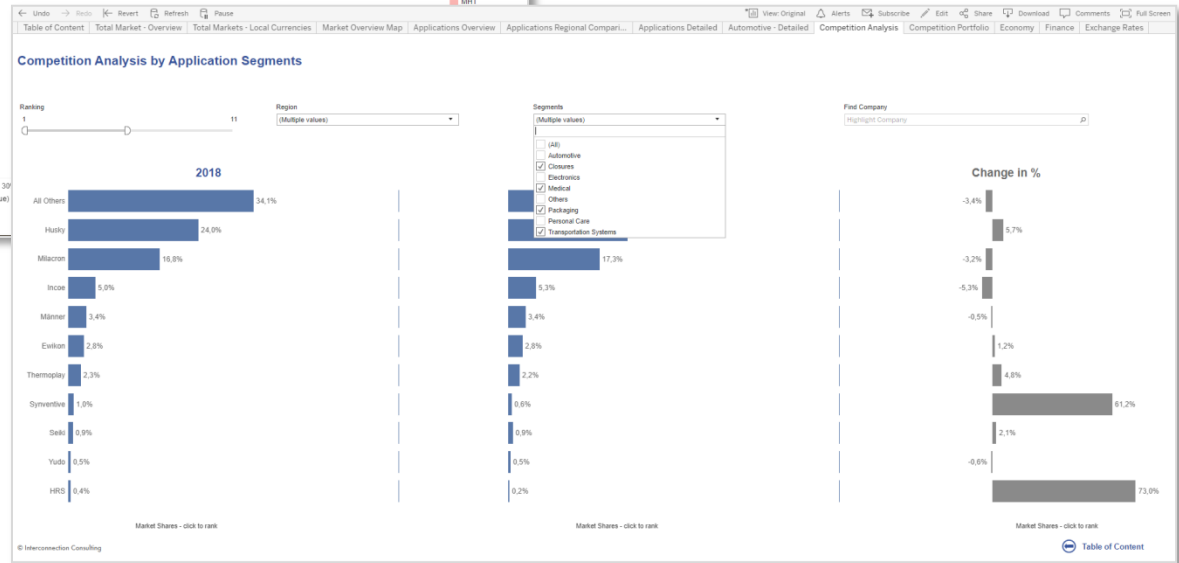

Additional Deliverables

Executive Summary and Pivot-Tables

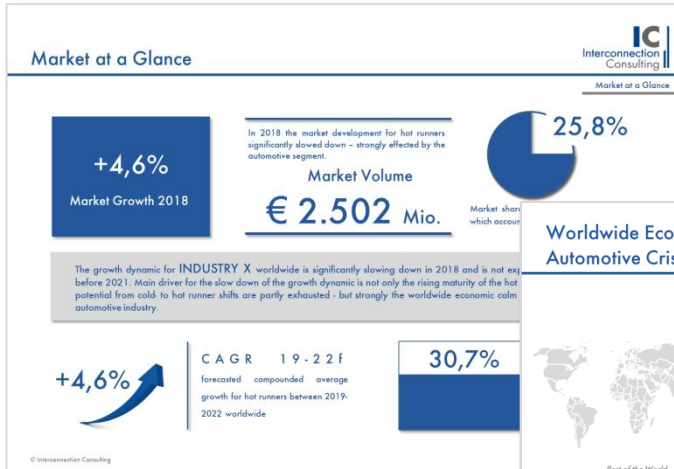

Executive Summary as part of Tableau (fictive data)

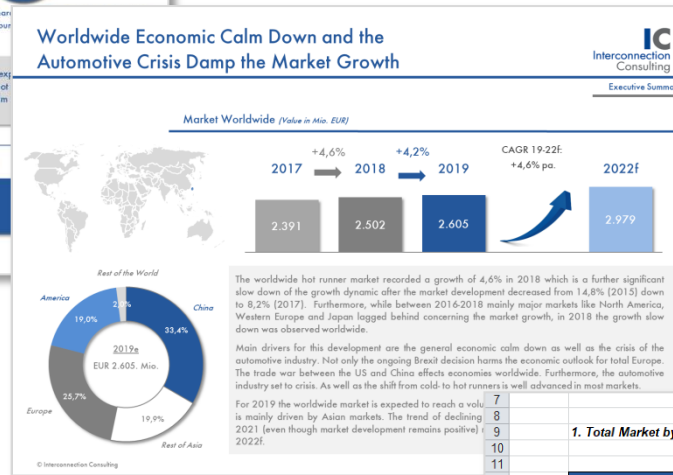

Executive Summary as part of Tableau (fictive data)

1. Total Market by Application Segment

Country	(Alle)								
Summe von Data	Year	2016	2017	2018	2019	2020	2021	2022	2023
Segment A		573.8	628.6	645.5	525.5	652.1	661.2	681.9	706.7
Segment B		205.8	223.3	234.8	189.5	247.6	259.3	272.2	285.5
Segment C		401.0	427.2	441.3	377.4	460.6	479.0	500.3	522.4
Segment D		242.5	260.0	272.5	228.1	286.7	301.0	317.8	332.7
Segment E		413.2	455.4	496.5	380.0	531.1	567.9	614.8	650.6
Segment F		100.5	107.2	113.6	94.9	119.3	124.6	132.0	136.8
Segment G		164.5	174.8	180.6	154.7	188.3	196.1	205.3	214.2
Segment H		109.2	114.2	116.8	104.1	119.7	122.7	126.2	129.6
Total		2.211	2.391	2.502	2.054	2.605	2.712	2.851	2.979

Pivot-Table including all raw data as MS-Excel file (fictive data)

Investment Plan for Your Market Research

IC Market Tracking® Interior Doors in Europe 2022

Prices & Conditions

Subscription*

2 Countries of Your Choice

€ 5.450,-

All Countries

€ 9.950,-



Available Countries

- Czech Republic
- France
- Germany
- Italy

- **Subscription:** 25% price advantage compared to single issue. The subscription can be cancelled after two purchases of the study, but not later than 31st December in the year in which the last study has been received. If the subscription is not cancelled, it is automatically extended by one more year. The price is the individual price for each year. Price changes must be announced by Interconnection at least six weeks before 31st December.
- The price includes access to an online dashboard for 12 months in case of single issue or for the duration of the subscription in case of an subscription.
- In case of purchase exceeding € 5.000,- (net), the price of Tableau cockpit (Software for Online Dashboards) is included as well as for any subscription order exceeding 2 countries or regions. For all other options, license costs for Tableau cockpits are € 500,- per license per year.

Selected References

„IC is a constant tutor in the evaluation of markets and offers a helpful decision basis.“

Mr. Bernd Blümmers

General Manager, Saint-Gobain Solar Systems Central Europe





Our Market-Intelligence Tools



If there are any questions please
do not hesitate to contact us!

Interconnection Consulting

Dostojevskeho Rad 11, SK- 811 09 Bratislava

Katarina Gajdova – Market Analyst

Tel + 43 1 585 46 23 18

gajdova@interconnectionconsulting.com

Jan Hudak – Managing Director

Tel: + 43 1 585 46 23 10

hudak@interconnectionconsulting.com

Interconnection Consulting
Vienna • Buenos Aires • Bratislava • Antalya • Lviv

www.interconnectionconsulting.com



we show you the way

Yes, we would like to order the IC Market Tracking® Interior Doors in Europe 2022

(Please, print out the order form and mark your desired products)

Please choose from the available countries

Czech Republic

Germany

France

Italy

2 Countries* EUR 5.450.-

All Countries* EUR 9.950.-

	Single Issue	Subscription*
25% price advantage		✓
IC Cockpit – Online Dashboard Solution	✓	✓
Full Flexibility – Within the sum of the subscription available country reports can be changed without any additional costs		✓
Web-Conference with the analyst free of charge		✓

Billing Address:
(please fill in the data completely)

Delivery Address:
(necessary if different from the billing address)

Company: _____

Company: _____

Name: _____

Name: _____

Address: _____

Address: _____

Post Code/Zip: _____

Post Code/Zip: _____

Country: _____

Country: _____

VAT identification number: _____

E-Mail: _____

E-Mail: _____

Date

Name

Signature

***Subscription:**

The price is the individual price for at least two orders of the study (order year and the following year). Price changes must be announced by Interconnection at least six weeks before 31st December. The subscription can be cancelled after two purchases of the study, but not later than 31st December in the year in which the last study has been received. If the subscription is not cancelled, it is extended by one more year.

The price includes access to an online dashboard for 12 months in case of single issue or for the duration of the subscription in case of a subscription.

General Terms of Business

Payable on receipt of invoice without discount.

Any disputes arising will be settled before a competent court of law in Vienna. We apply Austrian law.

The report purchased is based on a specific methodology, which description is available for the customer on request and which fulfillment is the basis of this contract.

We claim copyright protection for the work. Distribution to third parties, duplication, publication or revision, even in part, is not permitted. In case of violation the company or persons placing the order agrees to pay a contract penalty of one hundred thousand Euros in each case.

All prices shown exclude sales tax.

Interconnection reserves the right to use the clients' logo as reference until written revocation.